

Total Unit Acres: 59.25

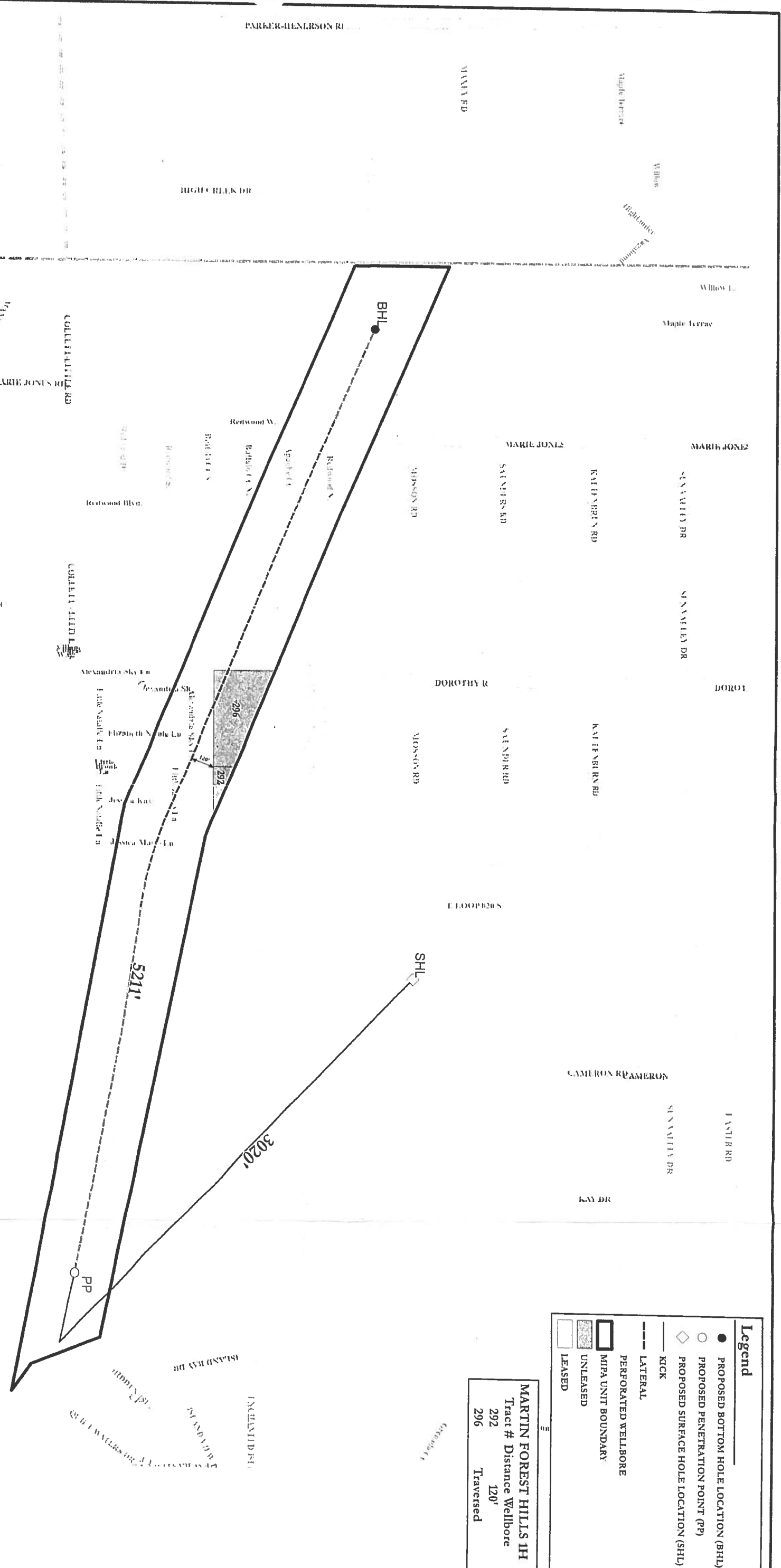

1 inch = 500 Feet
 0 250 500 Feet

VANTAGE FORT WORTH ENERGY, LLC
 MARTIN FOREST HILLS 1H UNIT
 SITUATED IN THE D. STRICKLAND SURVEY, ABSTRACT 1376, TARRANT COUNTY, TEXAS



Legend	
●	PROPOSED BOTTOM HOLE LOCATION (BHL)
○	PROPOSED PENETRATION POINT (PP)
◇	PROPOSED SURFACE HOLE LOCATION (SHL)
---	LATERAL
---	PERFORATED WELLBORE
▭	MIPA UNIT BOUNDARY
▭	UNLEASED
▭	LEASED

MARTIN FOREST HILLS 1H
 Tract # Distance Wellbore
 292 120'
 296 Traversed

Appendix 2

THIS PLAT WAS PREPARED FROM RECORDS FURNISHED TO REPRESENT THE MARTIN FOREST HILLS UNITS AND THE MINERAL TRACTS WITHIN THOSE UNITS FOR THE SOLE PURPOSE OF VANTAGE FORT WORTH ENERGY, LLC, AND DOES NOT REPRESENT A BOUNDARY SURVEY.

Appendix 2A

MARTIN-FOREST HILLS 1H "MIPA UNIT"

BEING a tract of land situated in the David Strickland Survey, Abstract No. 1376, Tarrant County, Texas, and being more particularly described as follows:

BEGINNING at a point from which the approximate northwest corner of said Strickland Survey bears N 00°31'29" W, 4932.00 feet;

THENCE with the north line of herein described tract the following courses and distances;

S 67°16'17"E, 358.43 feet;

S 66°50'37"E, 1056.29 feet;

S 68°05'48"E, 1829.42 feet;

S 78°39'50"E, 2355.82 feet;

S 78°50'58"E, 327.82 feet;

THENCE with the east line of herein described tract the following courses and distances;

S 21°55'03"E, 376.11 feet;

S 54°57'58"E, 171.14 feet;

THENCE with the south line of herein described tract the following courses and distances;

N 79°34'17"W, 667.61 feet;

N 79°45'58"W, 2459.07 feet;

N 67°57'40"W, 1835.57 feet;

N 66°53'05"W, 867.66 feet;

N 67°29'50"W, 357.23 feet;

N 40°15'34"W, 4.97 feet;

THENCE with the west line of herein described tract the following courses and distances;

N 00°03'00"W, 74.99 feet;

N 00°15'55"W, 407.31 feet to the **Point of Beginning** and containing 59.25 acres of land.

All bearings recited herein are correlated to the Texas State Plane Coordinate System, North Central Zone (4202) NAD83. This description was prepared from an electronic file provided by Vantage Fort Worth Energy, LLC. And does not constitute or represent an on the ground boundary survey.

Peloton Job No. VAN16003

FT WORTH

C:\USERS\HICKS\APPDATA\LOCAL\MICROSOFT\WINDOWS\TEMPORARY INTERNET FILES\CONTENT.OUTLOOK\ZDMFKHG\VAN16003_1H.DOCX

Tracking No. N/A

April 04, 2016

Page 1 of 1

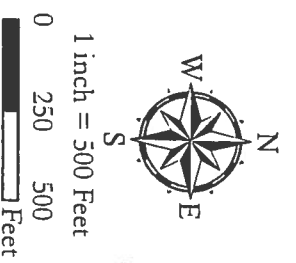

Total Unit Acres: 62.3

VANTAGE FORT WORTH ENERGY, LLC
 MARTIN FOREST HILLS 3H UNIT
 SITUATED IN THE D. STRICKLAND SURVEY, ABSTRACT 1376, TARRANT COUNTY, TEXAS

Appendix 3

THIS PLAT WAS PREPARED FROM RECORDS FURNISHED TO REPRESENT THE MARTIN FOREST HILLS UNITS AND THE MINERAL TRACTS WITHIN THOSE UNITS FOR THE SOLE PURPOSE OF VANTAGE FORT WORTH ENERGY, LLC AND DOES NOT REPRESENT A BOUNDARY SURVEY.



DRAWN BY: WJAMES DATE: 04-14-2016

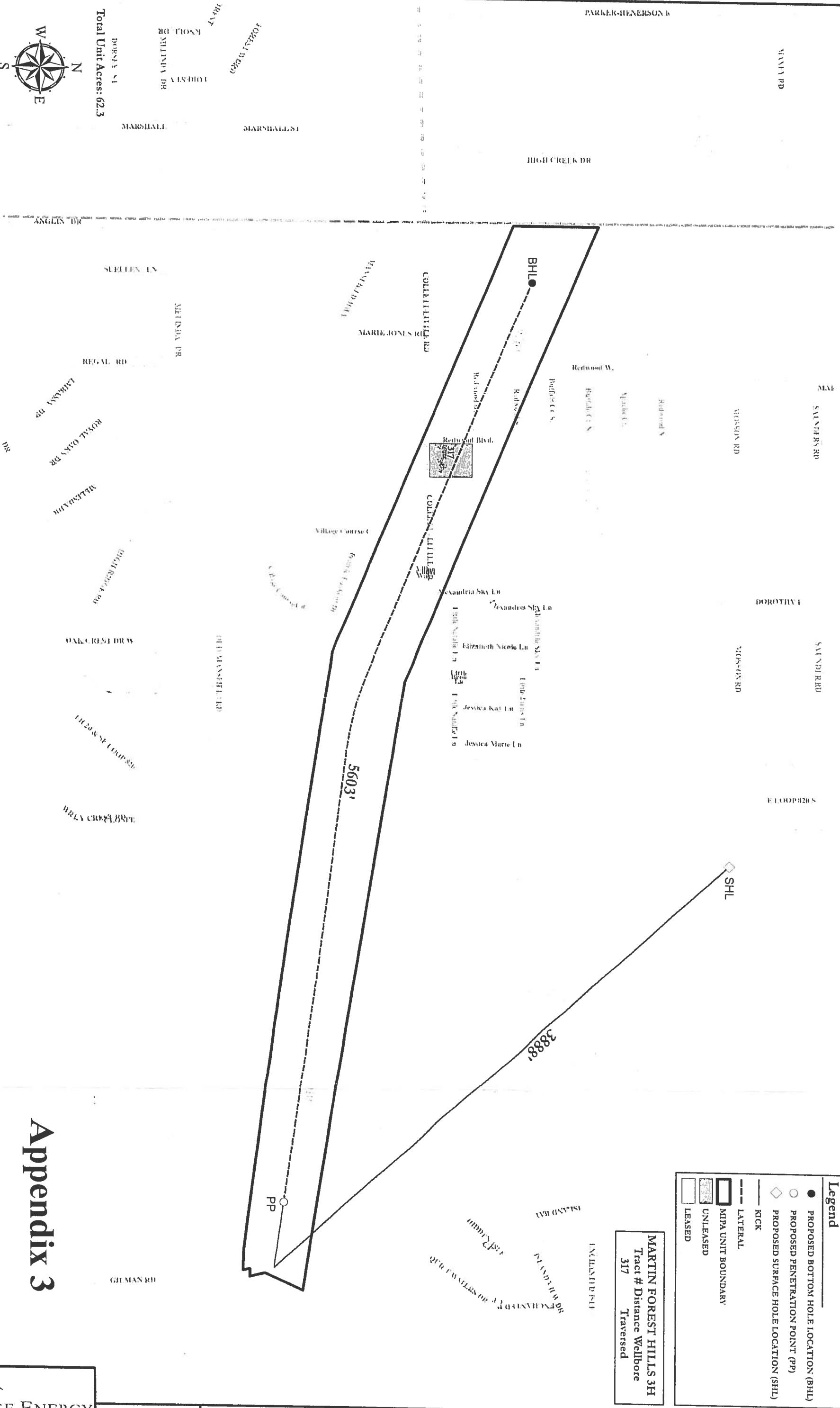

Legend

- PROPOSED BOTTOM HOLE LOCATION (BHL)
- PROPOSED PENETRATION POINT (PP)
- ◇ PROPOSED SURFACE HOLE LOCATION (SHL)
- LATERAL
- MPA UNIT BOUNDARY
- UNLEASED
- LEASED

MARTIN FOREST HILLS 3H
 Tract # Distance Wellbore
 317 Traversed

Appendix 3A

MARTIN-FOREST HILLS 3H "MIPA UNIT"

BEING a tract of land situated in the David Strickland Survey, Abstract No. 1376, Tarrant County, Texas and being more particularly described as follows:

BEGINNING at a point from which the approximate northwest corner of said Strickland Survey, bears N 00°30'00"W, 5904.04 feet;

THENCE with the north line of the herein described tract the following courses and distances:

S 67°42'41"E, 357.00 feet;

S 67°03'09"E, 681.89 feet;

S 67°49'35"E, 1841.74 feet;

S 80°46'45"E, 2563.15 feet;

S 81°13'34"E, 740.10 feet;

S 81°29'37"E, 293.79 feet;

THENCE with the east line of the herein described tract the following courses and distances:

S 24°17'44"W, 239.03 feet;

S 14°26'07"E, 88.14 feet;

S 89°21'39"W, 45.96 feet;

S 13°50'59"E, 39.64 feet;

THENCE with the south line of the herein described tract the following courses and distances:

N 88°00'00"W, 128.69 feet;

N 82°45'55"W, 101.36 feet;

N 82°55'46"W, 740.11 feet;

N 82°07'58"W, 990.44 feet;

N 81°26'54"W, 1677.58 feet;

N 67°41'34"W, 1847.91 feet;

N 67°21'49"W, 496.50 feet;

N 67°49'25"W, 356.61 feet;

THENCE N 00°08'22"W, 485.15 feet to the **Point of Beginning** and containing 62.299 acres of land.

All bearings recited herein are correlated to the Texas State Plane Coordinate System, North Central Zone (4202) NAD83. This description was prepared from an electronic file provided by Vantage Fort Worth Energy, LLC. And does not constitute or represent an on the ground boundary survey.

As Shown

VAN DY RD

PARKER-HENNERSON

HIGH CREEK DR

SALVIER RD

MOSSON RD

DOROTHY RD

SALVIER RD

MOSSON RD

E LOOP 820 S

SHL

TWIN OAKS DR

WANDA LN

FOREST KNOLL

FOREST HILLS DR

MELINDA DR

POINTE SI

VANDALE DR

SHADY HILL DR

MARSHALL ST

MARSHALL ST

ANGLIN DR

SULLY LN

MELINDA DR

REGAL RD

EMERALD DR

ROYAL OAKS DR

MELINDA DR

BIRCHWOOD DR

OAK CREST DR

1130 S ST LOOP

BREY CREEK RD SUTLE

OLD MANSHILL DR

COLLETT LITTLE RD

Alexandria Sky E

Alexandria Sky Lo

Elizabeth Nicole Ln

Elizabeth Nicole Ln

Jessica Kay Ln

Jessica Kay Ln

Jessica Marie Ln

Jessica Marie Ln

Jessica Marie Ln

Jessica Marie Ln

Jessica Marie Ln

Jessica Marie Ln

Jessica Marie Ln

Jessica Marie Ln

Jessica Marie Ln

Jessica Marie Ln

Jessica Marie Ln

Jessica Marie Ln

Jessica Marie Ln

Jessica Marie Ln

Jessica Marie Ln

Jessica Marie Ln

Jessica Marie Ln

Jessica Marie Ln

Jessica Marie Ln

Jessica Marie Ln

Jessica Marie Ln

Jessica Marie Ln

Jessica Marie Ln

Jessica Marie Ln

Jessica Marie Ln

Jessica Marie Ln

Jessica Marie Ln

Jessica Marie Ln

Jessica Marie Ln

Jessica Marie Ln

Jessica Marie Ln

Jessica Marie Ln

Jessica Marie Ln

Jessica Marie Ln

Jessica Marie Ln

Jessica Marie Ln

Jessica Marie Ln

Jessica Marie Ln

Jessica Marie Ln

Jessica Marie Ln

Jessica Marie Ln

Jessica Marie Ln

Jessica Marie Ln

Total Unit Acres: 45.31



1 inch = 500 Feet
0 250 500 Feet

VANTAGE FORT WORTH ENERGY, LLC
MARTIN FOREST HILLS 4H UNIT
SITUATED IN THE D. STRICKLAND SURVEY, ABSTRACT 1376, TARRANT COUNTY, TEXAS

Legend

- PROPOSED BOTTOM HOLE LOCATION (BHL)
- PROPOSED PENETRATION POINT (PP)
- ◇ PROPOSED SURFACE HOLE LOCATION (SHL)
- KICK
- - - LATERAL
- PERFORATED WELLBORE
- MPPA UNIT BOUNDARY
- UNLEASED
- LEASED

MARTIN FOREST HILLS 4H	Tract #	Distance Wellbore Traversed
302	128'	Traversed
321	128'	Traversed
324		Traversed
325		Traversed

Appendix 4

THIS PLAT WAS PREPARED FROM RECORDS FURNISHED TO REPRESENT THE MARTIN FOREST HILLS UNITS AND THE MINERAL TRACTS WITHIN THOSE UNITS FOR THE SOLE PURPOSE OF VANTAGE FORT WORTH ENERGY, LLC, AND DOES NOT REPRESENT A BOUNDARY SURVEY



MARTIN-FOREST HILLS 4H
"MIPA UNIT"

BEING a tract of land situated in the David Strickland Survey, Abstract No. 1376, Tarrant County, Texas and being more particularly described as follows:

BEGINNING at a point from which the approximate northwest corner of said Strickland Survey, bears N 00°28'21"W, 6389.18 feet;

THENCE with the north line of the herein described tract the following courses and distances:

S 67°49'25"E, 356.61 feet;

S 67°21'49"E, 496.50 feet;

S 67°41'34"E, 1847.91 feet;

S 81°26'54"E, 1677.58 feet;

S 82°07'58"E, 287.77 feet;

THENCE with the east line of herein described tract the following courses and distances:

S 08°18'30"W, 207.46 feet;

S 08°01'11"W, 5.85 feet, to the beginning of a non-tangent curve to the left;

With said non-tangent curve to the left, an arc distance of 385.59 feet, through a central angle of 12°01'25", having a radius of 1837.44 feet, the long chord which bears S 67°32'14"W, 384.89 feet;

THENCE with the south line of herein described tract the following courses and distances:

N 82°22'08"W, 1737.55 feet;

N 67°31'12"W, 1182.42 feet;

N 00°28'31"W, 15.68 feet;

S 28°00'00"W, 14.50 feet;

N 67°31'12"W, 664.17 feet;

N 68°03'50"W, 667.39 feet;

THENCE with the west line of herein described tract the following courses and distances:

N 00°08'01"W, 262.30 feet;

N 00°08'22"W, 222.80 feet to the **Point of Beginning** and containing 45.31 acres of land.

All bearings recited herein are correlated to the Texas State Plane Coordinate System, North Central Zone (4202) NAD83. This description was prepared from an electronic file provided by Vantage Fort Worth Energy, LLC. And does not constitute or represent an on the ground boundary survey.

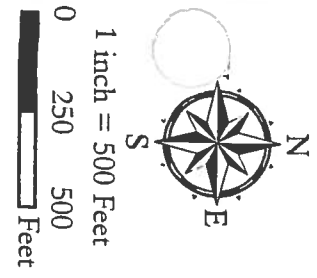

Total Unit Acres: 58.36

VANTAGE FORT WORTH ENERGY, LLC
 SOUTH LOOP 820 4H
 SITUATED IN THE D. STRICKLAND SURVEY, ABSTRACT 1376, TARRANT COUNTY, TEXAS

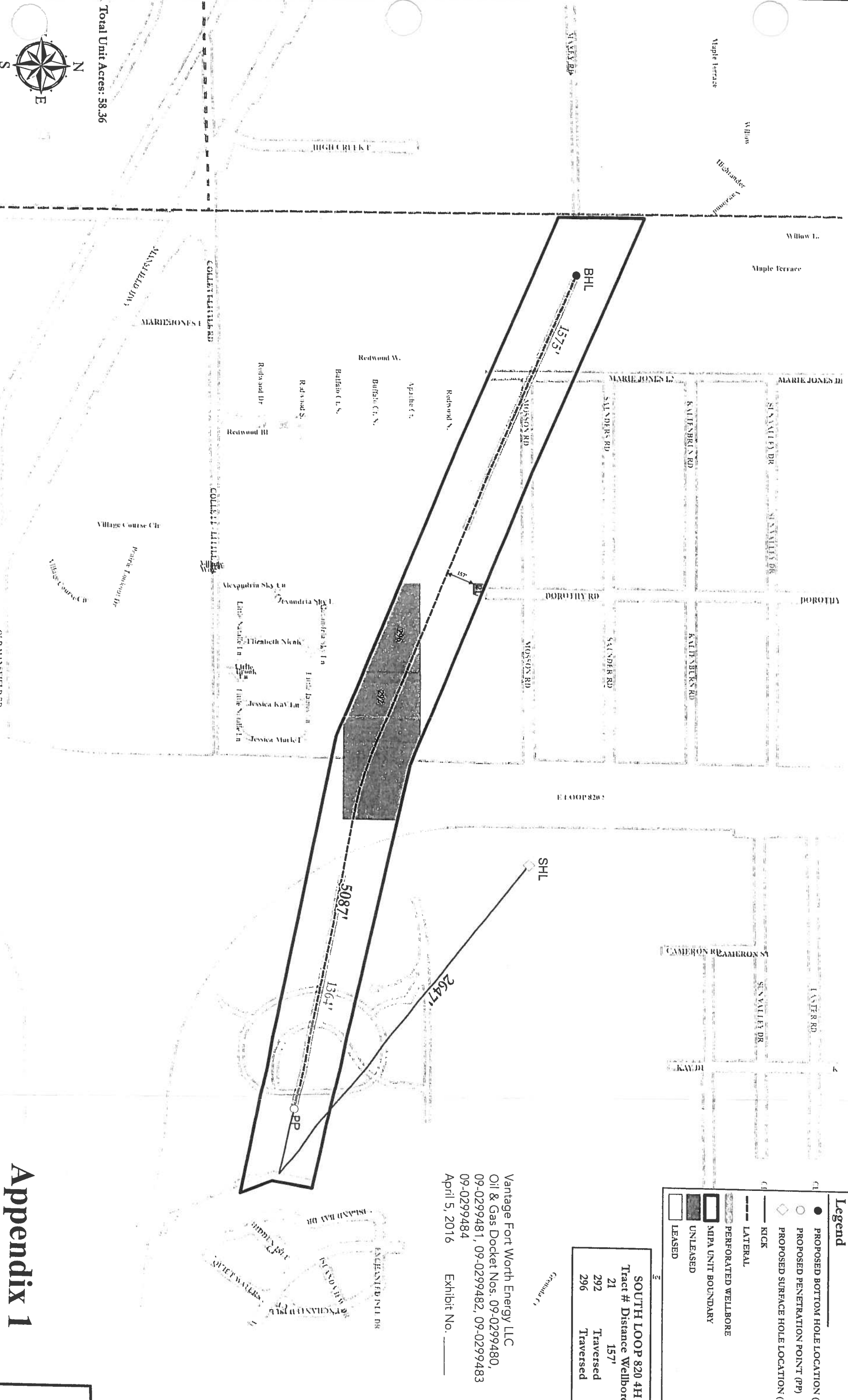

Legend	
●	PROPOSED BOTTOM HOLE LOCATION (BHL)
○	PROPOSED PENETRATION POINT (PP)
◇	PROPOSED SURFACE HOLE LOCATION (SHL)
—	KICK
---	LATERAL
▨	PERFORATED WELLBORE
▭	MPA UNIT BOUNDARY
□	UNLEASED
▭	LEASED

SOUTH LOOP 820 4H		
Tract #	Distance Wellbore	
21	157'	
292	Traversed	
296	Traversed	

Vantage Fort Worth Energy LLC
 Oil & Gas Docket Nos: 09-0299480,
 09-0299481, 09-0299482, 09-0299483
 09-0299484
 April 5, 2016 Exhibit No. _____

Appendix 1

THIS PLAT WAS PREPARED FROM RECORDS FURNISHED TO REPRESENT THE MARTIN FOREST HILLS UNITS AND THE MINERAL TRACTS WITHIN THOSE UNITS FOR THE SOLE PURPOSE OF VANTAGE FORT WORTH ENERGY, LLC AND DOES NOT REPRESENT A RIG INDUSTRY SURVEY.



Appendix 1A

SOUTH LOOP 820 4H "MIPA UNIT"

BEING a tract of land situated in the David Strickland Survey, Abstract No. 1376, Tarrant County, Texas, and being more particularly described as follows:

BEGINNING at a point from which the approximate northwest corner of said Strickland Survey bears N 00°33'20" W, 4447.00 feet;

THENCE with the north line of the herein described tract the following courses and distances;

S 67°05'05"E, 358.54 feet;

S 66°46'29"E, 1242.92 feet;

S 68°13'59"E, 1823.28 feet;

S 77°27'40"E, 2253.52 feet;

S 77°44'19"E, 239.35 feet;

THENCE with the east line of herein described tract the following courses and distances;

S 09°41'29"W, 227.49 feet;

S 21°54'39"E, 191.91 feet;

THENCE with the south line of herein described tract the following courses and distances;

N 78°50'58"W, 327.82 feet;

N 78°39'50"W, 2355.82 feet;

N 68°05'48"W, 1829.42 feet;

N 66°50'37"W, 1056.29 feet;

N 67°16'17"W, 358.43 feet;

THENCE N 00°14'33"W, 485.46 feet to the **Point of Beginning** and containing 58.36 acres of land.

All bearings recited herein are correlated to the Texas State Plane Coordinate System, North Central Zone (4202) NAD83. This description was prepared from an electronic file provided by Vantage Fort Worth Energy, LLC. And does not constitute or represent an on the ground boundary survey.