

1 inch = 500 Feet
 0 250 500 Feet



Total Unit Acres: 62.3

VANTAGE FORT WORTH ENERGY, LLC
 MARTIN FOREST HILLS 3H UNIT
 SITUATED IN THE D. STRICKLAND SURVEY, ABSTRACT 1376, TARRANT COUNTY, TEXAS

Appendix 3

THIS PLAT WAS PREPARED FROM RECORDS FURNISHED TO REPRESENT THE MARTIN FOREST HILLS UNITS AND THE MINERAL TRACTS WITHIN THOSE UNITS FOR THE SOLE PURPOSE OF VANTAGE FORT WORTH ENERGY, LLC. AND DOES NOT REPRESENT A BOUNDARY SURVEY.



DRAWN BY: WJAMES DATE: 04-14-2016

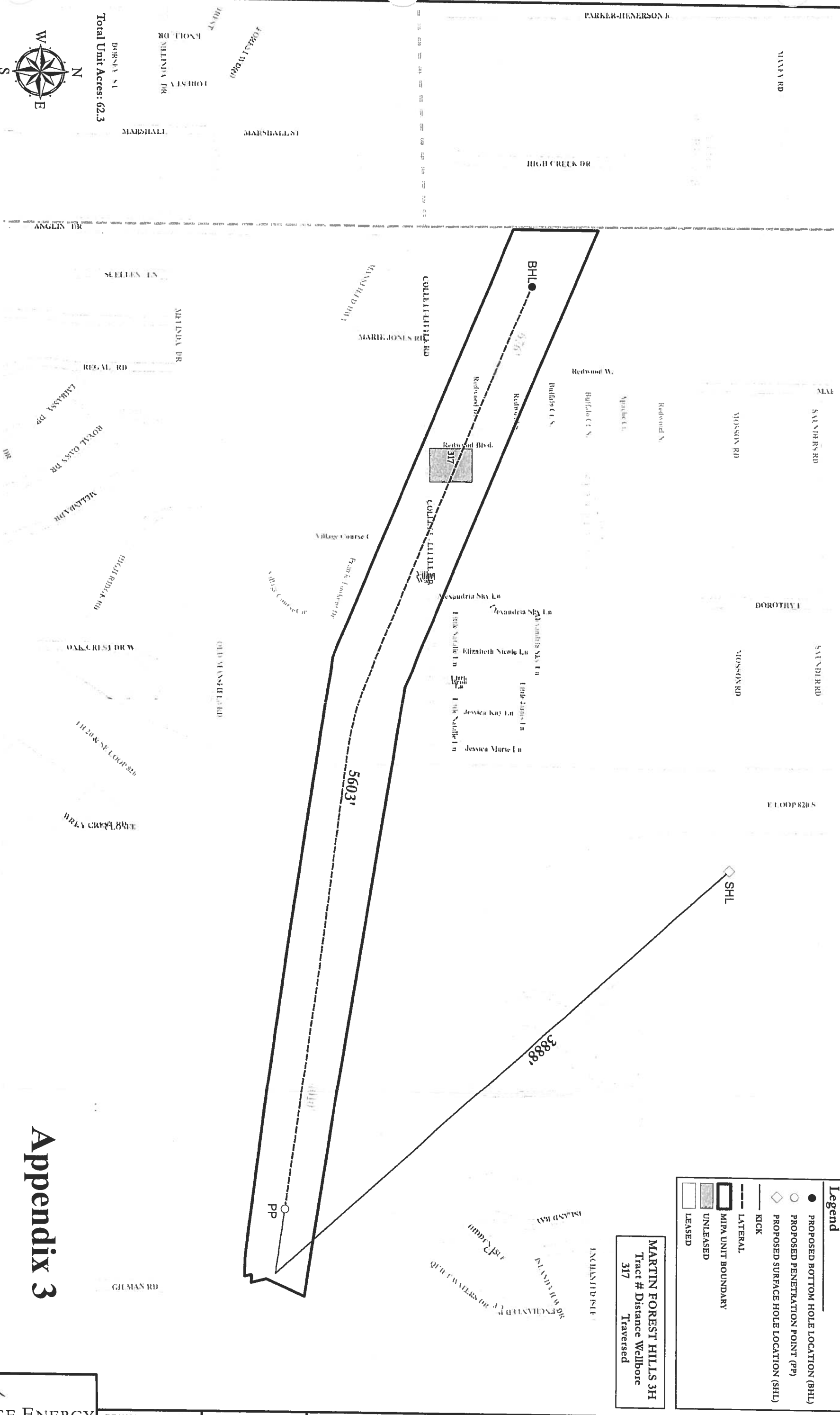

MARTIN FOREST HILLS 3H
 Tract # Distance Wellbore
 317 Traversed

Legend	
●	PROPOSED BOTTOM HOLE LOCATION (BHL)
○	PROPOSED PENETRATION POINT (PP)
◇	PROPOSED SURFACE HOLE LOCATION (SHL)
---	LATERAL
---	KICK
---	MIPA UNIT BOUNDARY
□	UNLEASED
□	LEASED

Appendix 3A

MARTIN-FOREST HILLS 3H
"MIPA UNIT"

BEING a tract of land situated in the David Strickland Survey, Abstract No. 1376, Tarrant County, Texas and being more particularly described as follows:

BEGINNING at a point from which the approximate northwest corner of said Strickland Survey, bears N 00°30'00"W, 5904.04 feet;

THENCE with the north line of the herein described tract the following courses and distances:

S 67°42'41"E, 357.00 feet;

S 67°03'09"E, 681.89 feet;

S 67°49'35"E, 1841.74 feet;

S 80°46'45"E, 2563.15 feet;

S 81°13'34"E, 740.10 feet;

S 81°29'37"E, 293.79 feet;

THENCE with the east line of the herein described tract the following courses and distances:

S 24°17'44"W, 239.03 feet;

S 14°26'07"E, 88.14 feet;

S 89°21'39"W, 45.96 feet;

S 13°50'59"E, 39.64 feet;

THENCE with the south line of the herein described tract the following courses and distances:

N 88°00'00"W, 128.69 feet;

N 82°45'55"W, 101.36 feet;

N 82°55'46"W, 740.11 feet;

N 82°07'58"W, 990.44 feet;

N 81°26'54"W, 1677.58 feet;

N 67°41'34"W, 1847.91 feet;

N 67°21'49"W, 496.50 feet;

N 67°49'25"W, 356.61 feet;

THENCE N 00°08'22"W, 485.15 feet to the **Point of Beginning** and containing 62.299 acres of land.

All bearings recited herein are correlated to the Texas State Plane Coordinate System, North Central Zone (4202) NAD83. This description was prepared from an electronic file provided by Vantage Fort Worth Energy, LLC. And does not constitute or represent an on the ground boundary survey.

