

Total Unit Acres: 58.36

VANTAGE FORT WORTH ENERGY, LLC
SOUTH LOOP 820 4H
SITUATED IN THE D. STRICKLAND SURVEY, ABSTRACT 1376, TARRANT COUNTY, TEXAS

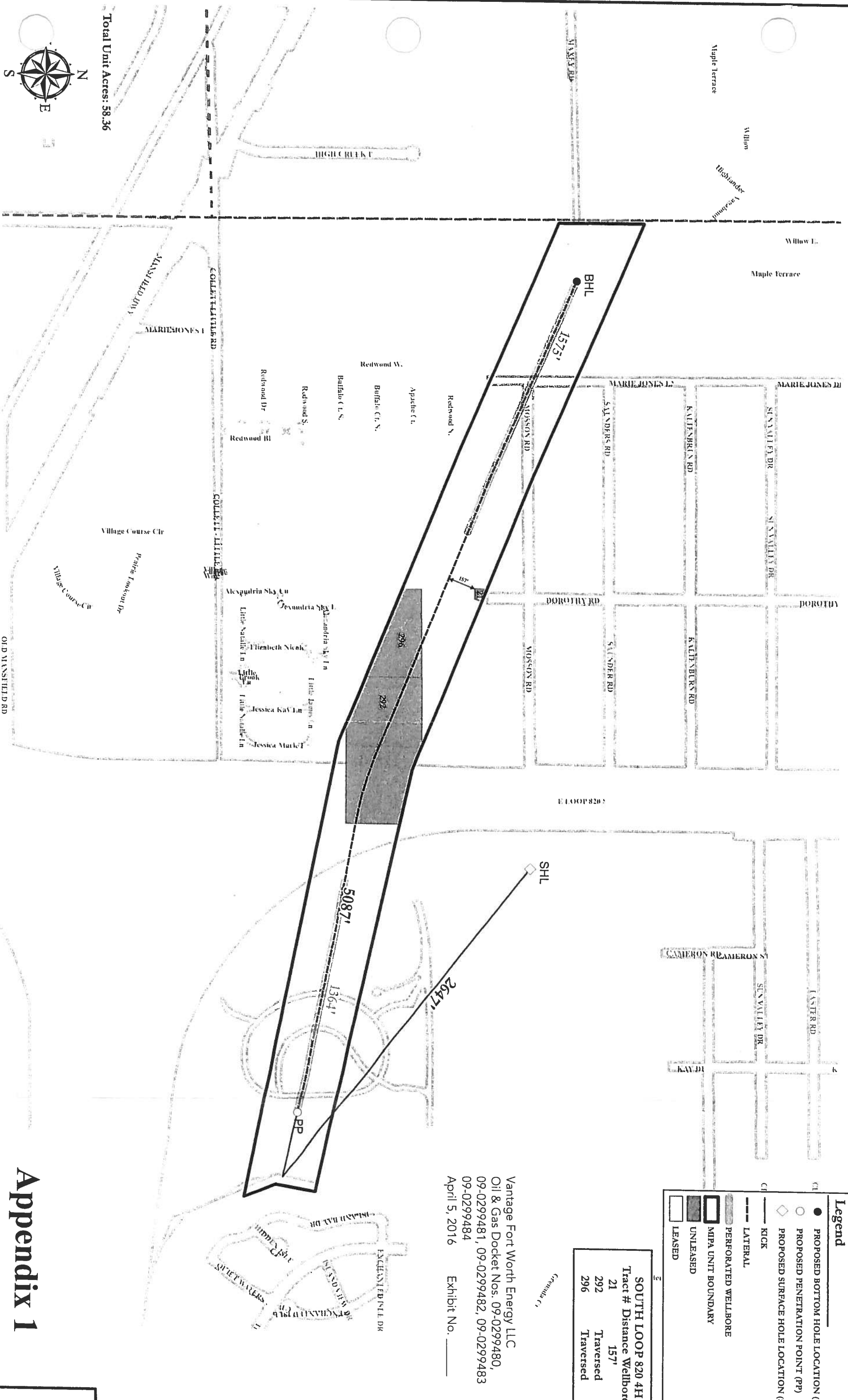

Legend	
●	PROPOSED BOTTOM HOLE LOCATION (BHL)
○	PROPOSED PENETRATION POINT (PP)
◇	PROPOSED SURFACE HOLE LOCATION (SHL)
—	KICK
---	LATERAL
---	PERFORATED WELLBORE
▭	MUPA UNIT BOUNDARY
▭	UNLEASED
▭	LEASED

SOUTH LOOP 820 4H		
Tract #	Distance	Wellbore
21	157'	
292	Traversed	
296	Traversed	

Vantage Fort Worth Energy LLC
Oil & Gas Docket Nos: 09-0299480,
09-0299481, 09-0299482, 09-0299483
09-0299484
April 5, 2016 Exhibit No. _____

Appendix 1



DRAWN BY: WJAMES

DATE: 03-31-2016

Appendix 1A

SOUTH LOOP 820 4H "MIPA UNIT"

BEING a tract of land situated in the David Strickland Survey, Abstract No. 1376, Tarrant County, Texas, and being more particularly described as follows:

BEGINNING at a point from which the approximate northwest corner of said Strickland Survey bears N 00°33'20" W, 4447.00 feet;

THENCE with the north line of the herein described tract the following courses and distances;

S 67°05'05"E, 358.54 feet;

S 66°46'29"E, 1242.92 feet;

S 68°13'59"E, 1823.28 feet;

S 77°27'40"E, 2253.52 feet;

S 77°44'19"E, 239.35 feet;

THENCE with the east line of herein described tract the following courses and distances;

S 09°41'29"W, 227.49 feet;

S 21°54'39"E, 191.91 feet;

THENCE with the south line of herein described tract the following courses and distances;

N 78°50'58"W, 327.82 feet;

N 78°39'50"W, 2355.82 feet;

N 68°05'48"W, 1829.42 feet;

N 66°50'37"W, 1056.29 feet;

N 67°16'17"W, 358.43 feet;

THENCE N 00°14'33"W, 485.46 feet to the **Point of Beginning** and containing 58.36 acres of land.

All bearings recited herein are correlated to the Texas State Plane Coordinate System, North Central Zone (4202) NAD83. This description was prepared from an electronic file provided by Vantage Fort Worth Energy, LLC. And does not constitute or represent an on the ground boundary survey.

