

RAILROAD COMMISSION OF TEXAS
OIL & GAS DIVISION

FORM W-1 07/2004

Permit Status: Approved

APPLICATION FOR PERMIT TO DRILL, RECOMPLETE, OR RE-ENTER

*This facsimile W-1 was generated electronically from data submitted to the RRC.
A certification of the automated data is available in the RRC's Austin office.*

3. Operator Address (include street, city, state, zip):

2. Operator's Name (as shown on form P-5, Organization Report)

1. RRC Operator No.
945936

4. Lease Name
TEXAS STEEL A UNIT

5. Well No.
1H

GENERAL INFORMATION

6. Purpose of filing (mark ALL appropriate boxes):
 New Drill Recompletion Re-class Field Transfer Re-Enter
 Amended Amended as Drilled (BHL) (Also File Form W-ID)

7. Wellbore Profile (mark ALL appropriate boxes):
 Vertical Horizontal (Also File Form W-1H) Directional (Also File Form W-ID) Sidetrack

8. Total Depth 11000
 9. Do you have the right to develop the minerals under any right-of-way? Yes No
 10. Is this well subject to Statewide Rule 36 (hydrogen sulfide area)? Yes No

SURFACE LOCATION AND ACREAGE INFORMATION

11. RRC District No. 05 12. County TARRANT 13. Surface Location Land Bay/Estuary Inland Waterway Offshore

14. This well is to be located 0 miles in a Within direction from FORT WORTH which is the nearest town in the county of the well site.

15. Section 16. Block 17. Survey ASBURY, J 18. Abstract No. A-10 19. Distance to nearest lease line: 330 ft. 20. Number of contiguous acres in lease, pooled unit, or unitized tract: 130.51

21. Lease Perpendiculars: 449 ft from the NW INT CNR line and 324 ft from the E INT CNR line.
 22. Survey Perpendiculars: 191 ft from the S line and 350 ft from the W line.

23. Is this a pooled unit? Yes No 24. Unitization Docket No.: 25. Are you applying for Substandard Acreage Field? Yes No (attach Form W-1A)

FIELD INFORMATION: List all fields of anticipated completion including Wildcat. List one zone per line.

26. RRC District No.	27. Field No.	28. Field Name (exactly as shown in RRC records)	29. Well Type	30. Completion Depth	31. Distance to Nearest Well in this Reservoir	32. Number of Wells on this lease in this Reservoir
09	65280200	NEWARK, EAST (BARNETT SHALE)	Oil or Gas Well	10500	15.00	3

BOTTOM HOLE LOCATION INFORMATION is required for DIRECTIONAL, HORIZONTAL, AND AMENDED AS DRILLED PERMIT APPLICATIONS (see W-1H attachment)

Remarks

Appendix 3

I certify that information stated in this application is true and complete, to the best of my knowledge.

Name of filer: Robbie Grigg Date submitted: Aug 28, 2008

Phone: (817) 3785336 E-mail Address (OPTIONAL): robbie_grigg@xtoenergy.com

Data Validation Time Stamp: Sep 16, 2008 3:55 PM (As Approved Version)

APPLICATION FOR PERMIT TO DRILL, RECOMPLETE, OR RE-ENTER

*This facsimile W-1 was generated electronically from data submitted to the RRC.
A certification of the automated data is available in the RRC's Austin office.*

Permit Status: **Approved**
*The RRC has not approved this application.
Duplication or distribution of information is
at the user's own risk.*

Permit # 670089
Approved Date: Sep 16, 2008

1. RRC Operator No. 945936	2. Operator's Name (exactly as shown on form P-5, Organization Report) XTO ENERGY INC.	3. Lease Name TEXAS STEEL A UNIT	4. Well No. 1H
Lateral Drainhole Location Information			
5. Field as shown on Form W-1 NEWARK, EAST (BARNETT SHALE) (Field # 65280200, RRC District 09)	6. Section	7. Block ELLIS, J F	8. Survey
9. Abstract 490	10. County of BHL TARRANT		
11. Terminus Lease Line Perpendiculars 330 ft. from the N line, and 330 ft. from the E line			
12. Terminus Survey Line Perpendiculars 901 ft. from the S line, and 451 ft. from the E line			
13. Penetration Point Lease Line Perpendiculars 807 ft. from the N line, and 665 ft. from the NW INT CNR line			

Surface Location Is in the City of Fort Worth, Texas
"FORT WORTH" Quadrangle

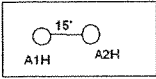

E. P. Parris
A-1222

J. Asbury A-46

Edward S. Ellis A-484

Louis Wetmore
A-1649

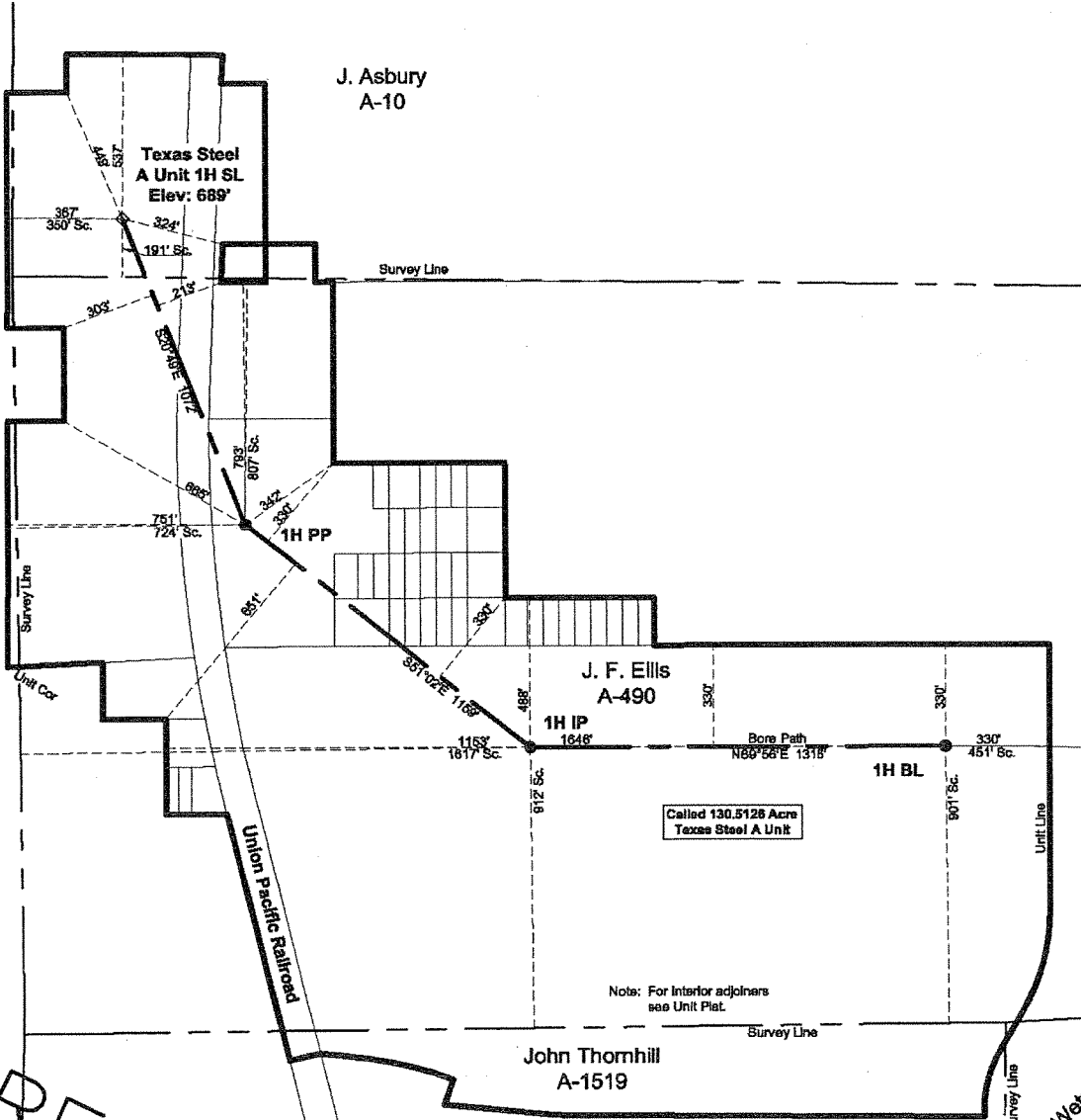

PRELIMINARY

I CERTIFY THAT THE INFORMATION SHOWN HEREON
IS ACCURATE TO THE BEST OF MY KNOWLEDGE

R. G. G. G.

August 11, 2008.
The location shown hereon was staked from tract
lines as evidenced by occupation. Distances shown
are not intended to be definitive in establishing title
boundaries. The acreage shown hereon were
provided by others. Bearings are based on NAD 83

Driving Directions:
From Fort Worth, Texas,
South on I-35 to the E. Seminary
Exit. West on Bolt Street to
Hemphill. North on Hemphill to
Dickson Street. East on Dickson
Street to Alice Street. South on
Alice Street to entrance on the right.



- LEGEND
- Proposed Well (SL) ◇
- Proposed Penetration Point (PP) ○
- Proposed Bottom Location (BL) ●

WELL LOCATION PLAT

XTO ENERGY INC.

TEXAS STEEL A UNIT 1H

J. ASBURY SURVEY

ABSTRACT NO. 10

TARRANT COUNTY, TEXAS

API No. 42-439-33751 **FORM W-1** 07/2004
 Drilling Permit # 670101 Permit Status: Approved
 SWR Exception Case/Docket No. _____
RAILROAD COMMISSION OF TEXAS
OIL & GAS DIVISION
APPLICATION FOR PERMIT TO DRILL, RECOMPLETE, OR RE-ENTER
This facsimile W-1 was generated electronically from data submitted to the RRC. A certification of the automated data is available in the RRC's Austin office.

1. RRC Operator No. 945936
 2. Operator's Name (as shown on form P-5, Organization Report) XTO ENERGY INC.
 3. Operator Address (include street, city, state, zip):
 4. Lease Name TEXAS STEEL A UNIT 5. Well No. 2H

GENERAL INFORMATION

6. Purpose of filing (mark ALL appropriate boxes):
 New Drill Reclamation Reclass Field Transfer Re-Enter
 Amended Amended as Drilled (BHL) (Also File Form W-1D)

7. Wellbore Profile (mark ALL appropriate boxes):
 Vertical Horizontal (Also File Form W-1H) Directional (Also File Form W-1D) Sidetrack

8. Total Depth 11000
 9. Do you have the right to develop the minerals under any right-of-way? Yes No
 10. Is this well subject to Statewide Rule 36 (hydrogen sulfide area)? Yes No

SURFACE LOCATION AND ACREAGE INFORMATION

11. RRC District No. 05 12. County TARRANT 13. Surface Location Land Bay/Estuary Inland Waterway Offshore

14. This well is to be located 0 miles in a Within direction from FORT WORTH which is the nearest town in the county of the well site.

15. Section 16. Block 17. Survey ASBURY, J
 18. Abstract No. A-10 19. Distance to nearest lease line: 330 ft. 20. Number of contiguous acres in lease, pooled unit, or unitized tract: 130.51

21. Lease Perpendiculars: 442 ft from the NW INT CNR line and E INT CNR line.
 22. Survey Perpendiculars: 191 ft from the S line and W line.

23. Is this a pooled unit? Yes No 24. Unitization Docket No: _____ 25. Are you applying for Substandard Acreage Field? Yes No (attach Form W-1A)

FIELD INFORMATION - List all fields of anticipated completion including Wildcat. List one zone per line.

26. RRC District No.	27. Field No.	28. Field Name (exactly as shown in RRC records)	29. Well Type	30. Completion Depth	31. Distance to Nearest Well in this Reservoir	32. Number of Wells on this lease in this Reservoir
09	65280200	NEWARK, EAST (BARNETT SHALE)	Oil or Gas Well	10500	14.00	3

BOTTOMHOLE LOCATION INFORMATION is required for DIRECTIONAL, HORIZONTAL AND AMENDED AS DRILLED PERMIT APPLICATIONS (see W-1H attachment)

Remarks
 [RRC STAFF Sep 16, 2008 9:09 AM]: There have been problems identified with this permit (see problem letter attachment).
 Notification sent.: [RRC STAFF Sep 18, 2008 7:48 AM]: Problems identified with this permit are resolved.: [RRC STAFF Sep 18, 2008 9:50 AM]: Busy quad - GISd

RRC Use Only Data Validation Time Stamp: Sep 18, 2008 11:46 AM ("As Approved" Version)

Certificate:
 I certify that information stated in this application is true and complete, to the best of my knowledge.
 Name of filer: Robbie Grigg Date submitted: Aug 28, 2008
 Phone: (817) 3785336 E-mail Address (OPTIONAL): robbie.grigg@xtoenergy.com

RAILROAD COMMISSION OF TEXAS
OIL & GAS DIVISION

Form W-1H
Supplemental Horizontal Well Information

07/2004

Permit Status: **Approved**
The RRC has not approved this application. Duplication or distribution of information is at the user's own risk.

APPLICATION FOR PERMIT TO DRILL, RECOMPLETE, OR RE-ENTER

This facsimile W-1 was generated electronically from data submitted to the RRC. A certification of the automated data is available in the RRC's Austin office.

Permit # **670101**
Approved Date: **Sep 18, 2008**

1. RRC Operator No. 945936	2. Operator's Name (exactly as shown on form P-5, Organization Report) XTO ENERGY INC.	3. Lease Name TEXAS STEEL A UNIT	4. Well No. 2H
Lateral Drainhole Location Information			
5. Field as shown on Form W-1 NEWARK, EAST (BARNETT SHALE) (Field # 65280200, RRC District 09)			
6. Section	7. Block	8. Survey	10. County of BHL TARRANT
		ELLIS, J F	9. Abstract 490
11. Terminus Lease Line Perpendiculars			
	330 ft. from the	S line, and 330 ft. from the	SE line
12. Terminus Survey Line Perpendiculars			
	28 ft. from the	S line, and 587 ft. from the	E line
13. Penetration Point Lease Line Perpendiculars			
	765 ft. from the	NE INT CNR line, and 488 ft. from the	NW INT CNR line

Surface Location is in the city of Fort Worth, Texas
 "FORT WORTH" Quadrangle

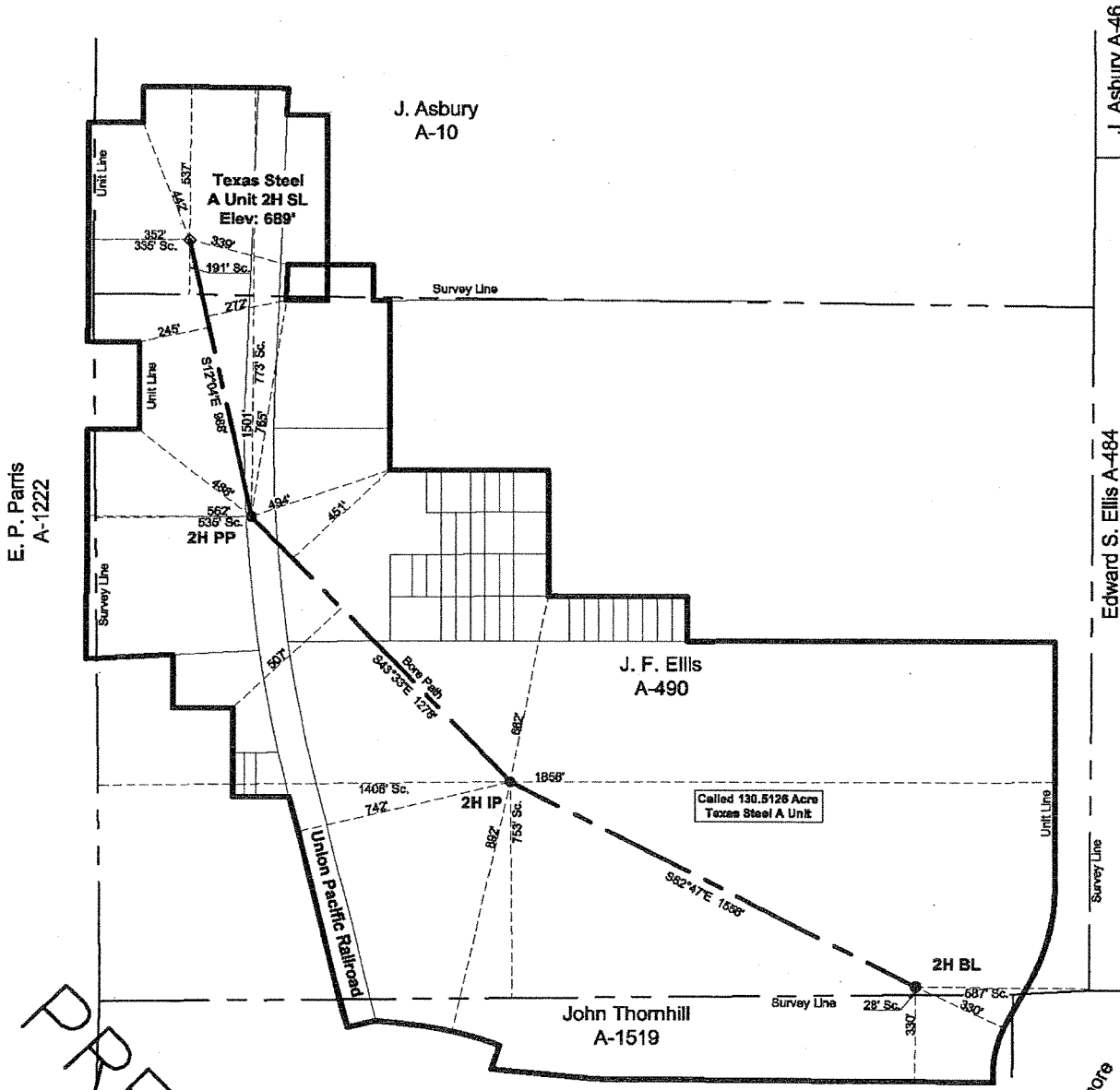
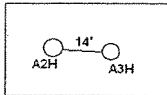

E. P. Parris
 A-1222

J. Asbury A-46

Edward S. Ellis A-484

Louis Wetmore
 A-1649

PRELIMINARY

I CERTIFY THAT THE INFORMATION SHOWN HEREON IS ACCURATE TO THE BEST OF MY KNOWLEDGE

[Signature]

August 11, 2008.
 The location shown hereon was staked from tract lines as evidenced by occupation. Distances shown are not intended to be definitive in establishing title boundaries. The acreage shown hereon were provided by others. Bearings are based on NAD 27

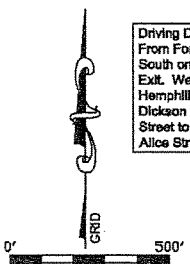

Driving Directions:
 From Fort Worth Texas,
 South on I-35 to the E. Seminary
 Exit. West on Bolt Street to
 Hemphill. North on Hemphill to
 Dickson Street. East on Dickson
 Street to Alice Street. South on
 Alice Street to entrance on the right.

Note: For interior adjoiners
 see Unit Plat.

- LEGEND**
- Proposed Well (SL) ◇
 - Proposed Penetration Point (PP) ○
 - Proposed Bottom Location (BL) ●

WELL LOCATION PLAT
XTO ENERGY INC.
TEXAS STEEL A UNIT 2H
J. ASBURY SURVEY
ABSTRACT NO. 10
TARRANT COUNTY, TEXAS

RAILROAD COMMISSION OF TEXAS
OIL & GAS DIVISION
APPLICATION FOR PERMIT TO DRILL, RECOMPLETE, OR RE-ENTER
*This facsimile W-1 was generated electronically from data submitted to the RRC.
 A certification of the automated data is available in the RRC's Austin office.*

1. RRC Operator No. 945936
 2. Operator's Name (as shown on form P-5, Organization Report) XTO ENERGY INC.
 3. Operator Address (include street, city, state, zip):
 4. Lease Name TEXAS STEEL A UNIT 5. Well No. 3H

GENERAL INFORMATION

6. Purpose of filing (mark ALL appropriate boxes):
 New Drill Recompletion Re-class Field Transfer Re-Enter
 Amended Amended as Drilled (BHL) (Also File Form W-1D)
 7. Wellbore Profile (mark ALL appropriate boxes):
 Vertical Horizontal (Also File Form W-1H) Directional (Also File Form W-1D) Sidetrack
 8. Total Depth 11000
 9. Do you have the right to develop the minerals under any right-of-way? Yes No
 10. Is this well subject to Statewide Rule 36 (hydrogen sulfide area)? Yes No

SURFACE LOCATION AND ACREAGE INFORMATION

11. RRC District No. 05 12. County TARRANT
 13. Surface Location Land Bay/Estuary Inland Waterway Offshore
 14. This well is to be located 0 miles in a Within direction from FORT WORTH which is the nearest town in the county of the well site.
 15. Section 16. Block ASBURY, J 17. Survey A-10 18. Abstract No. 330 19. Distance to nearest lease line: 330 ft. 20. Number of contiguous acres in lease, pooled unit, or unitized tract: 130.51

FIELD INFORMATION List all fields of anticipated completion including Wildcat. List one zone per line.

26. RRC District No.	27. Field No.	28. Field Name (exactly as shown in RRC records)	29. Well Type	30. Completion Depth	31. Distance to Nearest Well in this Reservoir	32. Number of Wells on this lease in this Reservoir
09	65280200	NEWARK, EAST (BARNETT SHALE)	Oil or Gas Well	10500	14.00	3

23. Is this a pooled unit? Yes No 24. Unitization Docket No.: _____ 25. Are you applying for Substandard Acreage Field? Yes No (attach Form W-1A)

REMARKS
 I certify that information stated in this application is true and complete, to the best of my knowledge.
 Name of filer Robbie Grigg Date submitted Aug 28, 2008
 Phone (817)3785336 E-mail Address (OPTIONAL) robbie_grigg@xtoenergy.com

RRC Use Only Data Validation Time Stamp: Sep 16, 2008 4:09 PM (As Approved Version)

RAILROAD COMMISSION OF TEXAS
OIL & GAS DIVISION

APPLICATION FOR PERMIT TO DRILL, RECOMPLETE, OR RE-ENTER

*This facsimile W-1 was generated electronically from data submitted to the RRC.
 A certification of the automated data is available in the RRC's Austin office.*

Permit Status: **Approved**
 The RRC has not approved this application.
 Duplication or distribution of information is
 at the user's own risk.

Permit # **670113**
 Approved Date: **Sep 16, 2008**

1. RRC Operator No. 945936	2. Operator's Name (exactly as shown on form P-5, Organization Report) XTO ENERGY INC.	3. Lease Name TEXAS STEEL A UNIT	4. Well No. 3H
Lateral/Drainhole Location Information			
5. Field as shown on Form W-1 NEWARK, EAST (BARNETT SHALE) (Field # 65280200, RRC District 09)	9. Abstract 490	10. County of BHL TARRANT	
6. Section	7. Block ELLIS, J F		
11. Terminus Lease Line Perpendiculars 330 ft. from the S line, and 806 ft. from the W line			
12. Terminus Survey Line Perpendiculars 56 ft. from the S line, and 1604 ft. from the W line			
13. Penetration Point Lease Line Perpendiculars 330 ft. from the NW INT CNR line, and 372 ft. from the W line			

Surface Location is in the City of Fort Worth, Texas
 "FORT WORTH" Quadrangle

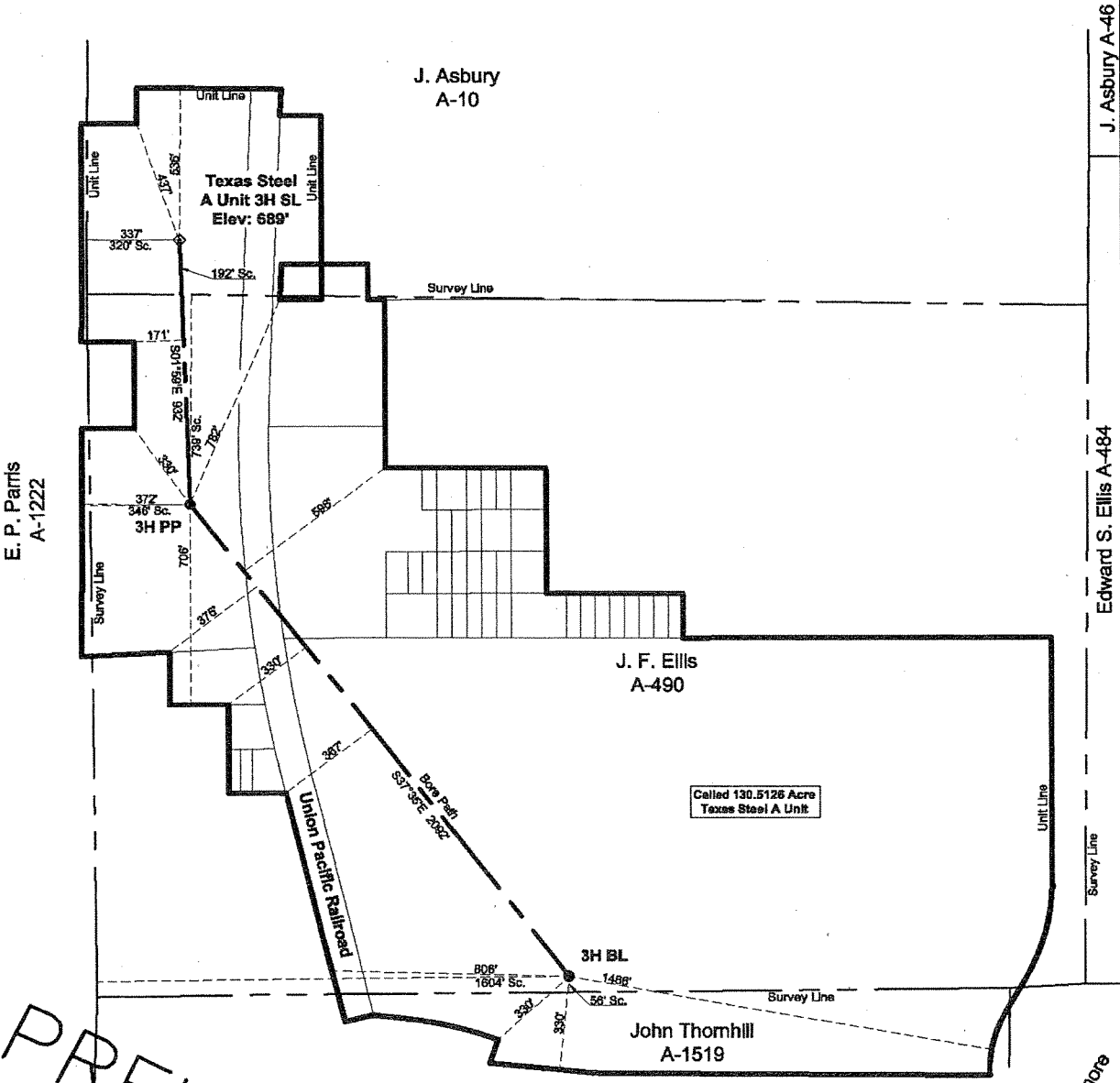
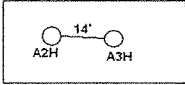

E. P. Parris
A-1222

J. Asbury
A-10

J. F. Ellis
A-490

John Thornhill
A-1519

J. Asbury A-46

Edward S. Ellis A-484

Louis Wetmore
A-1649

PRELIMINARY

Driving Directions:
 From Fort Worth Texas,
 South on I-35 to the E. Seminary
 Exit. West on Bolt Street to
 Hemphill. North on Hemphill to
 Dickson Street. East on Dickson
 Street to Alice Street. South on
 Alice Street to entrance on the right.

Note: For interior adjoiners
 see Unit Plat.

WELL LOCATION PLAT
XTO ENERGY INC.
TEXAS STEEL A UNIT 3H
J. ASBURY SURVEY
ABSTRACT NO. 10
TARRANT COUNTY, TEXAS

I CERTIFY THAT THE INFORMATION SHOWN HEREON
 IS ACCURATE TO THE BEST OF MY KNOWLEDGE

[Signature]

August 11, 2008.
 The location shown hereon was staked from tract
 lines as evidenced by occupation. Distances shown
 are not intended to be definitive in establishing title
 boundaries. The acreage shown hereon were
 provided by others. Bearings are based on NAD 27

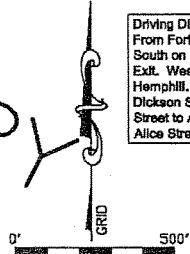

- LEGEND**
- Proposed Well (SL) ◇
 - Proposed Penetration Point (PP) ○
 - Proposed Bottom Location (BL) ●