

Chesapeake Operating, Inc., University West, Well 1H is located 577' FSL and 2,372' FEL of the William D. Conner Survey, Abstract No. 288, Fort Worth, Tarrant County, Texas.

REGISTERED PROFESSIONAL SURVEYORS

HERBERT S. BEASLEY

LAND SURVEYORS L.P.

• LAND • TOPOGRAPHIC
• CONSTRUCTION SURVEYING

P. O. BOX 8973
FORT WORTH, TEXAS 76124

METRO 817-429-0194
FAX 817-446-6488



NAD27 T4NC - SHL
X: 2040707.118
Y: 384857.281
LAT: 32.723800°
LON: -97.367631°

NAD27 T4NC - PP
X: 2040182.748
Y: 384108.222
LAT: 32.7224211°
LON: -97.3693368°

NAD27 T4NC - LPP
X: 2041071.014
Y: 380648.232
LAT: 32.7129072°
LON: -97.3684644°

NAD27 T4NC - BHL
X: 2041093.391
Y: 380581.071
LAT: 32.712688°
LON: -97.3683922°

William D. Conner Survey
A-288

Chesapeake Operating, Inc.
Pearson

Anthony B. Conner Survey
A-305

Chesapeake Operating, Inc.
Colonial Hills

H.H. Edwards Survey
A-498

Maria J. Arocha Survey
A-2

Wade H. Hudson Survey
A-718

Jose Maria Basquas Survey
A-88

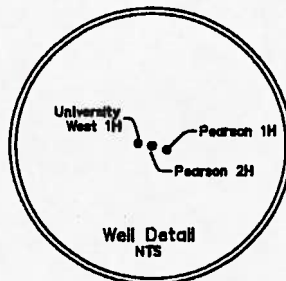

Prepared 2 July 2009



Chesapeake Operating, Inc. University West, Well 1H is located in the City of Fort Worth, Tarrant County, Texas.

Base of bearings: NAD27 Texas North Central Zone.
Grid Scale Factor: 0.99986383328

Grid 266.631353' 614.69 ft.

577' Survey

2372' Survey

SHL University West 1H
El: 582'

University West Acreages:

Tract #	Name	Acreage
1.	Tarrant Regional Water District	- 4.498 ac.
2.	Colonial Country Club	- 25.519 ac.
3.	Colonial Hills Community	- See Attached
4.	Forest Highlands Community	- See Attached
5.	Stadium Parkway Community	- See Attached
6.	University Highlands Community	- See Attached
7.	W.C. Turner Addition Community	- See Attached
8.	Kent Addition Community	- See Attached
9.	University Place Community	- See Attached
10.	Texas Christian University	- 0.062 ac.

Total Leased Acreage - 60.603 ac.

Unleased Tracts Outside of Unit

Sherilyn Ricketts et vir Sean
Colonial Hills
Block 2 Lot D

Patrick D Gatcher et ux Amy P
Colonial Hills
Block 2 Lots E1 & F2

Kathryn S. McDaniel
University Highlands Addition
Block 1 Lot 5 & South Part Lot 4
& Tract 2E Abstract 88

Richard Allen Moore Trust
University Highlands Addition
Block 1 Lot 6 & Tract 2C Abstract 88

= Unleased Tracts

Page 1 of 8

Well Plat
University West 1H
CHESAPEAKE OPERATING, INC.
60.603 Acre University West
Fort Worth, Tarrant County, Texas.

CHK-Univ West 1H rule 37.dwg

REGISTERED PROFESSIONAL SURVEYORS

HERBERT S. BEASLEY

LAND SURVEYORS L.P.

• LAND • TOPOGRAPHIC
• CONSTRUCTION SURVEYING

P. O. BOX 8873
FORT WORTH, TEXAS 76124

METRO 817-428-0184
FAX 817-446-8488

Treat 3
Colonial Hills Community
Lots 1-26

1. Richard Vigness - 0.829 ac.
2. Jeffrey King - 0.547 ac.
3. Stephen Westermann - 0.407 ac.
4. James Kaufman - 0.532 ac.
5. Unleased (Stephen Westermann) - 0.022 ac.
6. James Kaufman - 0.887 ac.
7. John Franko - 0.438 ac.
8. Manuel Mercado - 0.707 ac.
9. Tony Landrum - 0.89 ac.
10. Unleased (Clemente De La Cruz) - 0.308 ac.
11. John Thomas - 0.275 ac.
12. Joshua Foster - 0.39 ac.
13. Gary C. Morton et ux Vicki L. - 0.308 ac.
14. Frederick Clark - 0.358 ac.
16. Thomas Crubb - 0.623 ac.
18. Lester Edmonds II - 0.516 ac.
17. Robert La Mond - 0.425 ac.
18. Vicki Vihon - 0.368 ac.
19. Roman Aday - 0.385 ac.
20. Unleased (Molly Wolfe) - 0.401 ac.
21. Judy Neely et al - 0.332 ac.
22. Unleased (Terry Mann) - 0.258 ac.
23. Unleased (David Higbee) - 0.203 ac.
24. Unleased (Gregory Butner) - 0.255 ac.
25. Unleased (Robert Fernandez) - 0.049 ac.
26. David Farmer - 0.008 ac.

Total Leased Acreage - 9.008 ac.

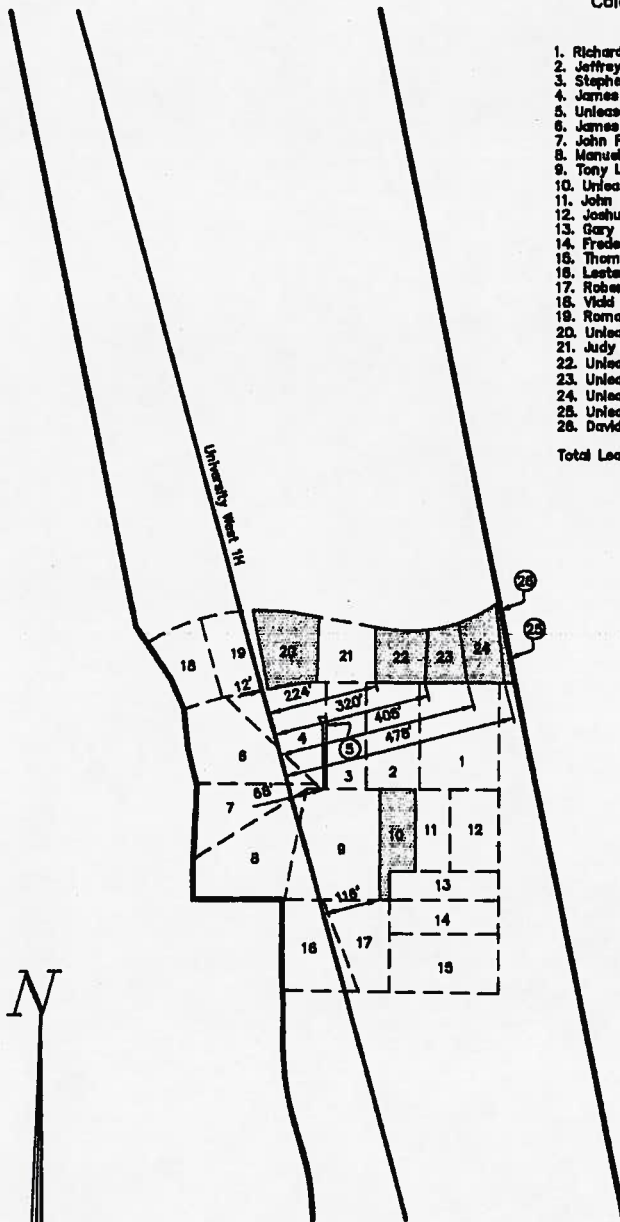

 = Unleased Tracts

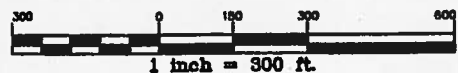

Chesapeake Operating, Inc. University West, Well 1H is located in the City of Fort Worth, Tarrant County, Texas.

Basis of bearings: NAD27 Texas North Central Zone.
Grid Scale Factor: 0.9998838328

Well Plat
University West 1H
CHESAPEAKE OPERATING, INC.
60.603 Acre University West
Fort Worth, Tarrant County, Texas.

REGISTERED PROFESSIONAL SURVEYORS

HERBERT S. BEASLEY

LAND SURVEYORS L.P.

• LAND • TOPOGRAPHIC
• CONSTRUCTION SURVEYING

P. O. BOX 8873
FORT WORTH, TEXAS 76124

METRO 817-429-0194
FAX 817-446-8488

Tract 4
Forest Highlands Community
Lots 1-7

- 1. John Yull - 0.002 ac.
- 2. Todd Cowan - 0.286 ac.
- 3. John Northern - 0.002 ac.
- 4. John Pumphrey - 0.484 ac.
- 5. Frederick Clark - 0.18 ac.
- 6. Unleased (Timothy Rice) - 0.192 ac.
- 7. Sara Saylor - 0.308 ac.

Total Leased Acreage - 1.253 ac.

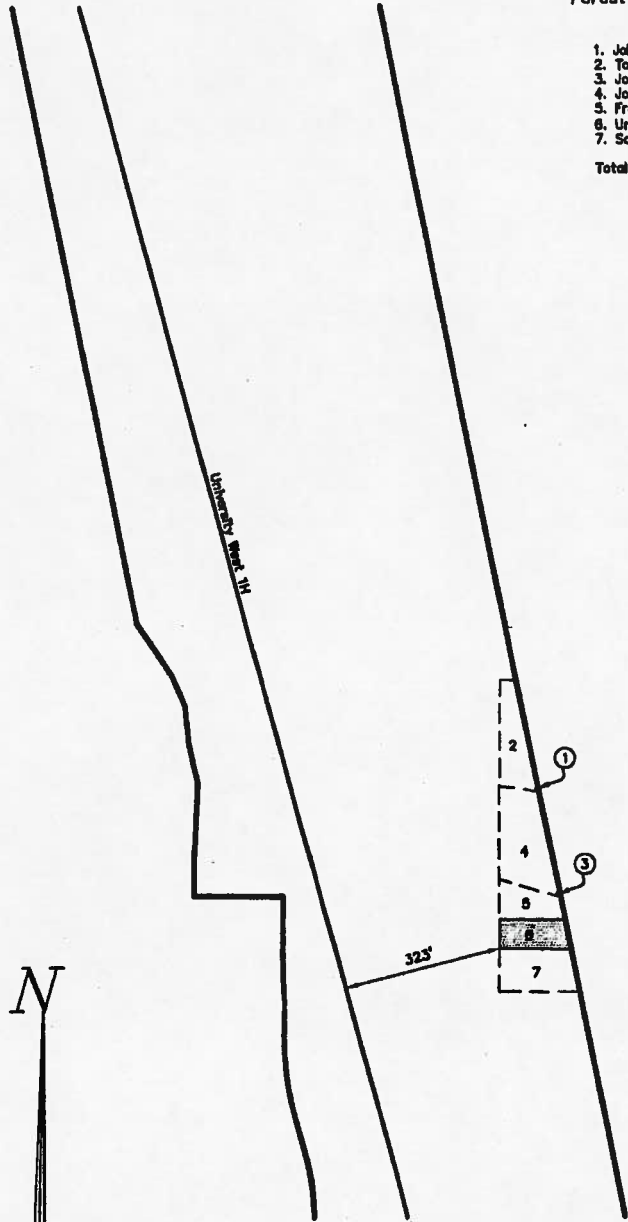

 = Unleased Tracts

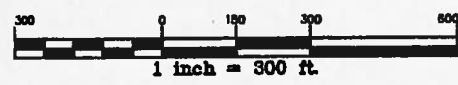

Chesapeake Operating, Inc. University West, Well 1H is located in the City of Fort Worth, Tarrant County, Texas.

Basis of bearings: NAD27 Texas North Central Zone.
Grid Scale Factor: 0.99986363328

Well Plat
University West 1H
CHESAPEAKE OPERATING, INC.
60.603 Acre University West
Fort Worth, Tarrant County, Texas.



LAND SURVEYORS L.P.

- LAND • TOPOGRAPHIC
- CONSTRUCTION SURVEYING

P. O. BOX 8873
FORT WORTH, TEXAS 76124

METRO 817-428-0184
FAX 817-446-6488

Tract 5
Stadium Parkway Community
Lots 1-26

1. James Franko - 0.797 ac.
2. William Mc Cutchen - 0.531 ac.
3. Michael Zide - 0.487 ac.
4. John Wiggins - 0.482 ac.
5. Glen Good - 0.448 ac.
6. John Breyer - 0.358 ac.
7. Roy Drenner - 0.354 ac.
8. Hal Hammond - 0.354 ac.
9. Victor Friesse Jr - 0.354 ac.
10. Thomas Mantzel - 0.372 ac.
11. Unleased (Ben Proctor) - 0.380 ac.
12. Kendra Stephenson et al - 0.563 ac.
13. David McGill - 0.398 ac.
14. James Riddesperger - 0.284 ac.
15. Belva Little - 0.302 ac.
16. Emily Trust - 0.305 ac.
17. Lisa Wallace - 0.305 ac.
18. Henry English - 0.305 ac.
19. Arthur Ehmann - 0.305 ac.
20. Unleased (Edmund Price) - 0.309 ac.
21. Richard Darr - 0.102 ac.
22. Troy Kunkel - 0.081 ac.
23. Paul McKinney - 0.080 ac.
24. Tanya Wales - 0.040 ac.
25. Myers Family Revocable Trust - 0.020 ac.
26. Unleased (Roger Neely) - 0.002 ac.

Total Leased Acreage - 7.588 ac.

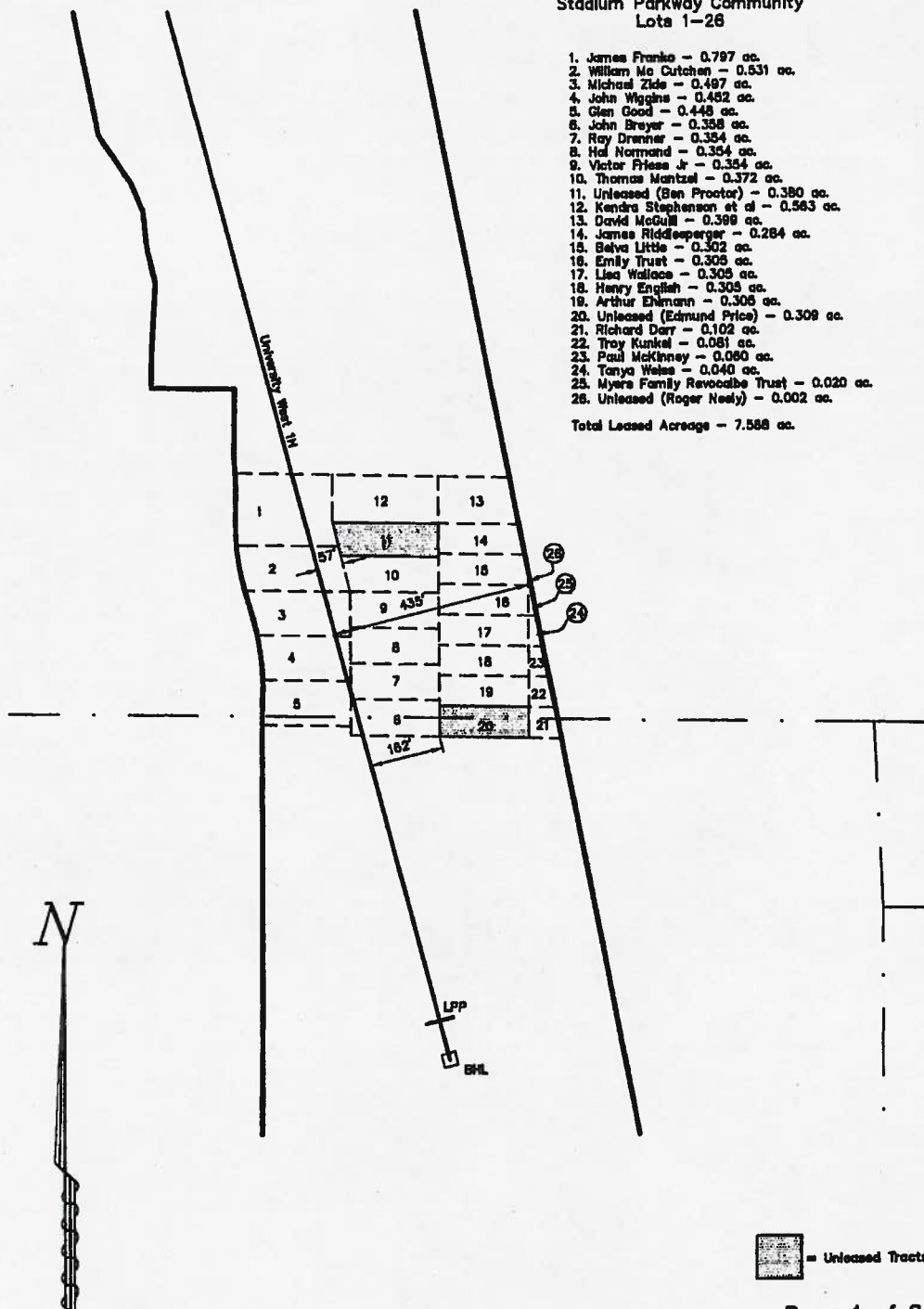

= Unleased Tracts

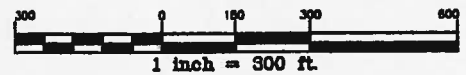

Chesapeake Operating, Inc. University West, Well 1H is located in the City of Fort Worth, Tarrant County, Texas.

Base of bearings: NAD27 Texas North Central Zone.
Grid Scale Factor: 0.99988383328

Well Plat
University West 1H
CHESAPEAKE OPERATING, INC.
60.603 Acre University West
 Fort Worth, Tarrant County, Texas.

P. O. BOX 8873 METRO 817-428-0194
 FORT WORTH, TEXAS 76124 FAX 817-448-8488

Tract 8
 University Highlands Community
 Lots 1-7

- 1. Unleased (Brian Lenzle) - 0.328 ac.
 - 2. Juanita Hansen - 0.311 ac.
 - 3. Cory Nichols - 0.267 ac.
 - 4. James Thompson - 0.267 ac.
 - 5. Sheila Rose - 0.266 ac.
 - 6. Unleased (Dara Royer) - 0.222 ac.
 - 7. Steven Harris - 0.447 ac.
- Total Leased Acreage - 1.558 ac.

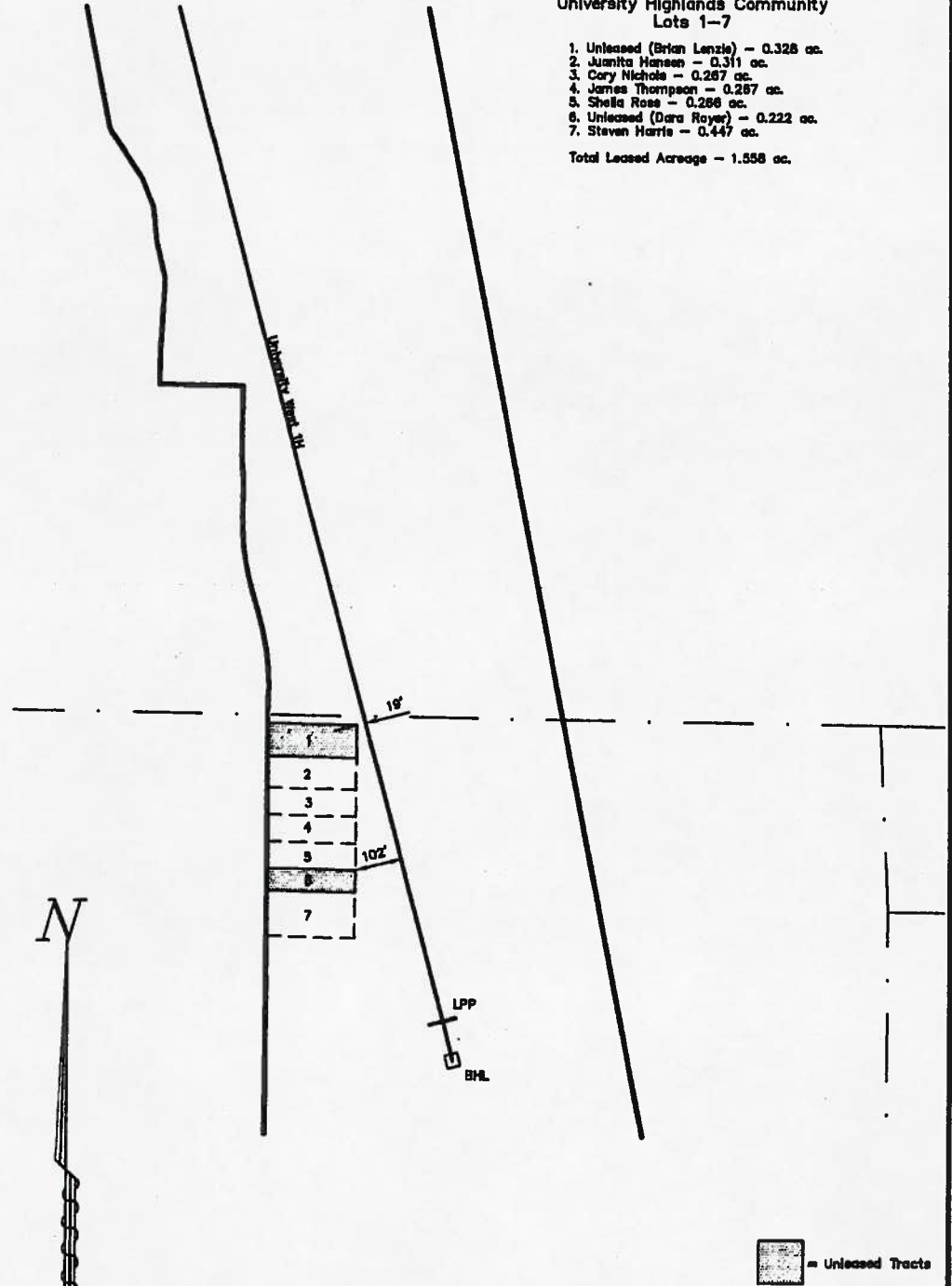

Chesapeake Operating, Inc. University West, Well 1H is located in the City of Fort Worth, Tarrant County, Texas.

Base of bearings: NAD27 Texas North Central Zone.
 Grid Scale Factor: 0.99986363328

Well Plat
University West 1H
CHESAPEAKE OPERATING, INC.
60.603 Acre University West
 Fort Worth, Tarrant County, Texas.

REGISTERED PROFESSIONAL SURVEYORS

HERBERT S. BEASLEY

LAND SURVEYORS L.P.

• LAND • TOPOGRAPHIC
• CONSTRUCTION SURVEYING

P. O. BOX 8873
FORT WORTH, TEXAS 76124

METRO 817-428-0184
FAX 817-448-8488

Tract 7
W.C. Turner Addition Community
Lots 1-7

- 1. Mitch Beck - 0.415 ac.
- 2. Harriet McKinney et al - 0.269 ac.
- 3. Mary Holmes - 0.288 ac.
- 4. Coulter Bealick - 0.288 ac.
- 5. Melissa West-Dalley - 0.287 ac.
- 6. Richard Smith - 0.287 ac.
- 7. Michael King - 0.275 ac.

Total Leased Acreage - 1.782 ac.

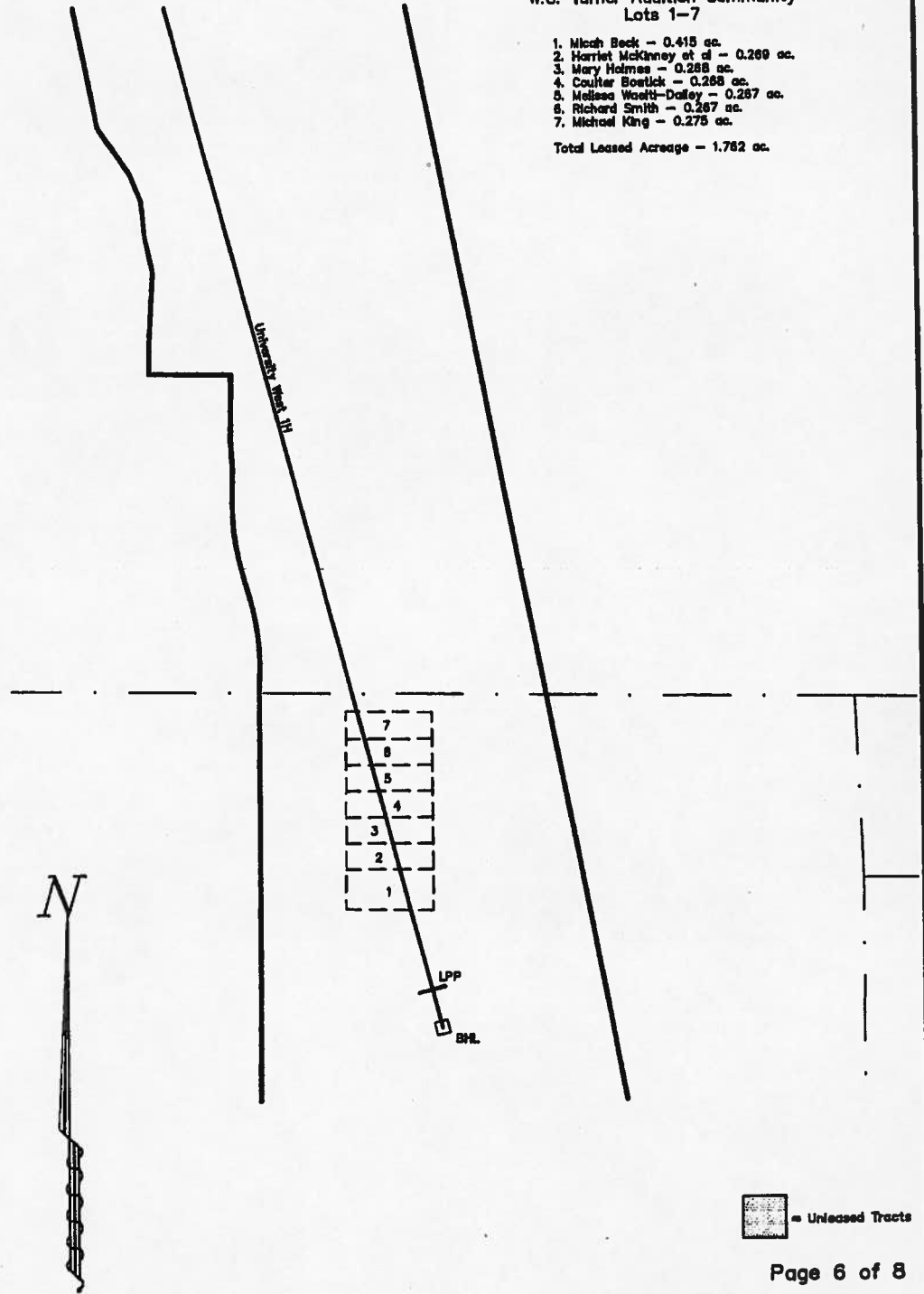

Chesapeake Operating, Inc. University West, Well 1H is located in the City of Fort Worth, Tarrant County, Texas.

Basis of bearings: NAD27 Texas North Central Zone.
Grid Scale Factor: 0.99986383328

Well Plat
University West 1H
CHESAPEAKE OPERATING, INC.
60.603 Acre University West
Fort Worth, Tarrant County, Texas.

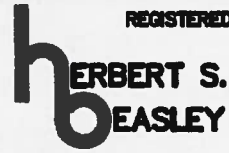

LAND SURVEYORS L.P.

- LAND • TOPOGRAPHIC
- CONSTRUCTION SURVEYING

P. O. BOX 8873
FORT WORTH, TEXAS 76124

METRO 817-429-0194
FAX 817-448-8488

Tract 8
Kent Addition Community
Lots 1-7

1. James Wingate - 0.253 ac.
2. Julie Vincent - 0.284 ac.
3. Dana Lofrie - 0.247 ac.
4. Michael Henry - 0.247 ac.
5. Laura Brandinger - 0.247 ac.
6. William Graham - 0.357 ac.
7. Unleased (Rebecca Badger) - 0.389 ac.

Total Leased Acreage - 1.615 ac.

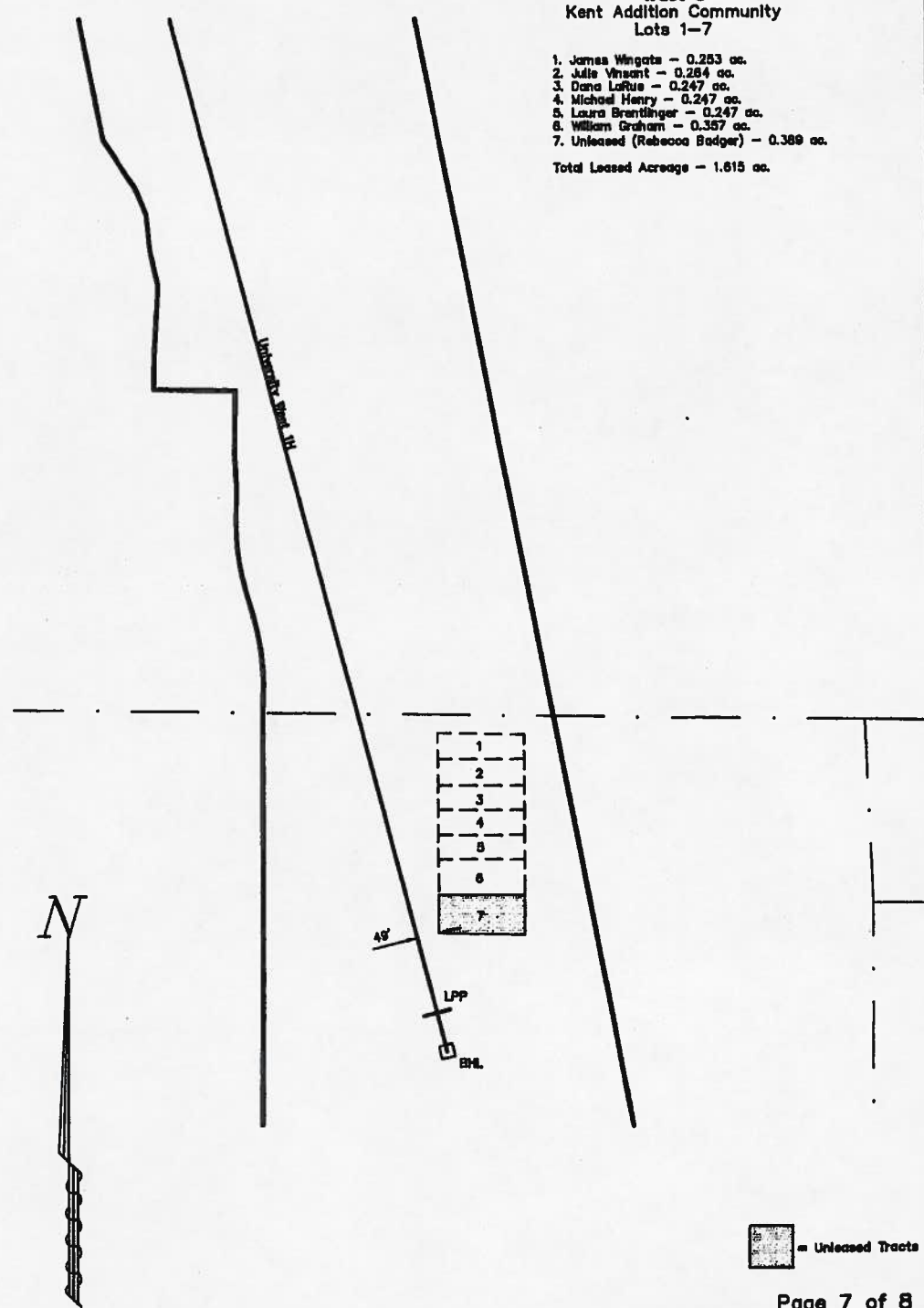

= Unleased Tracts



Chesapeake Operating, Inc. University West, Well 1H is located in the City of Fort Worth, Tarrant County, Texas.

Basis of bearings: NAD27 Texas North Central Zone.
Grid Scale Factor: 0.9998638328

Well Plat
University West 1H
CHESAPEAKE OPERATING, INC.
60.603 Acre University West
Fort Worth, Tarrant County, Texas.

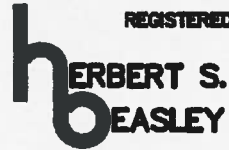

P. O. BOX 8873
FORT WORTH, TEXAS 76124

LAND SURVEYORS L.P.

- LAND • TOPOGRAPHIC
- CONSTRUCTION SURVEYING

METRO 817-429-0194
FAX 817-446-8486

Tract 9
University Place Community
Lots 1-35

1. Kenneth Noel - 0.374 ac.
2. Esther Soper - 0.229 ac.
3. Unleased (Janell Plocheck) - 0.309 ac.
4. Mary Mae - 0.274 ac.
5. Charles Kendall - 0.285 ac.
6. Unleased (Franklin Stillwell) - 0.283 ac.
7. Patricia Small - 0.418 ac.
8. Unleased (Brent Pierce) - 0.419 ac.
9. Donald Tels - 0.272 ac.
10. Unleased (Robert McDonald) - 0.272 ac.
11. James Fusa - 0.272 ac.
12. Christopher Howe - 0.288 ac.
13. Donald Tels - 0.272 ac.
14. Larry Cowan - 0.417 ac.
15. Cyndie Ferguson - 0.375 ac.
16. Robert Duman - 0.309 ac.
17. Allison Castillo - 0.309 ac.
18. Justin Hoover - 0.375 ac.
19. Michael Cook - 0.375 ac.
20. Unleased (Owendalyn Ward) - 0.418 ac.
21. John Tomajko - 0.435 ac.
22. Margaret Frazier - 0.382 ac.
23. Craig Lawrence - 0.382 ac.
24. Craig Lawrence - 0.228 ac.
25. Annice Isner - 0.285 ac.
26. Caroline Coleman - 0.257 ac.
27. Matt Clark - 0.238 ac.
28. Unleased (Fort Worth ISD) - 0.471 ac.
29. Unleased (Sara Woodward) - 0.311 ac.
30. Edgar Marcus et al - 0.239 ac.
31. Fred Nelson - 0.142 ac.
32. Leroy Johnston - 0.144 ac.
33. Leroy Johnston - 0.131 ac.
34. Michael Bailey - 0.118 ac.
35. Unleased (Gregory Hughes) - 0.138 ac.

Total Leased Acreage - 7.740 ac.

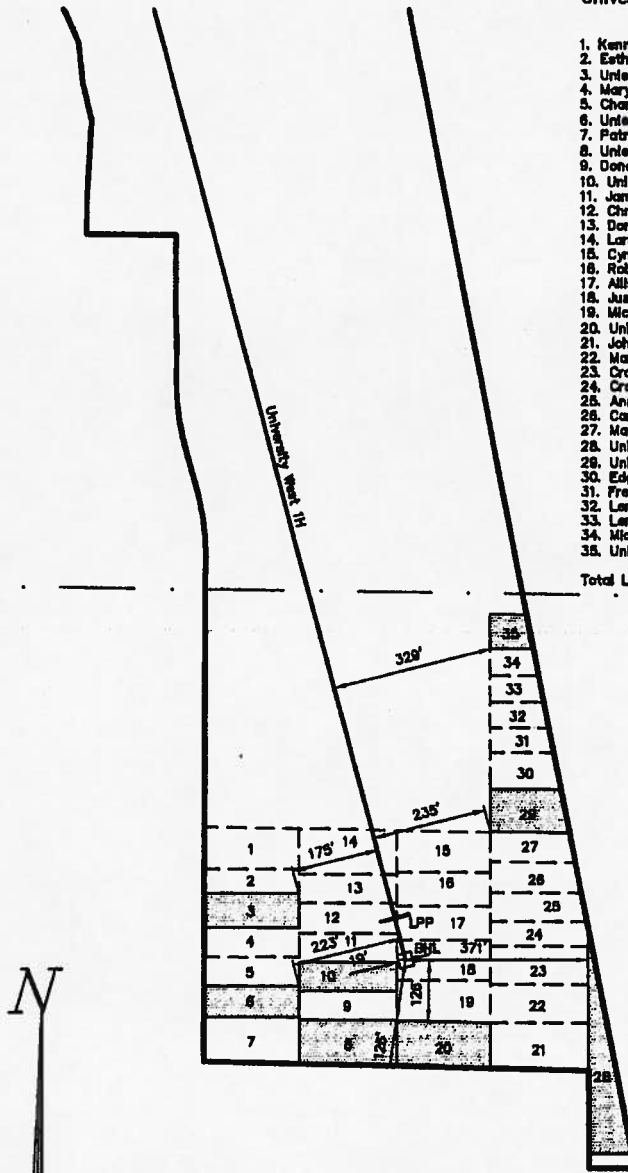

= Unleased Tracts



Chesapeake Operating, Inc. University West, Well 1H is located in the City of Fort Worth, Tarrant County, Texas.

Basis of bearings: NAD27 Texas North Central Zone.
Grid Scale Factor: 0.9998638328

Well Plat
University West 1H
CHESAPEAKE OPERATING, INC.
60.603 Acre University West
Fort Worth, Tarrant County, Texas.